



Structure: CP48Bw/hole
 Job Number:
 Job Name: Jones and Sons Precast
 Job Location:

Specification: 48" Storm
 Contractor:



Based on:
 Take Off By: 12/17/2019 Caleb

Design Build Height		Stack Build Height		Manufacture Date:	
Top of Casting	+ 500.00'	Base Gain	+ 0.00'	Ship Date:	
Outlet Invert	- 0.00'	Design Height	= 0.00'	Frame/Ring:	
Design Height	= 0.00'	Floor Thickness	+ 1.00'	Channel:	
		Outside Height	= 0.67'	Coating:	
				Mix:	
				Notes:	

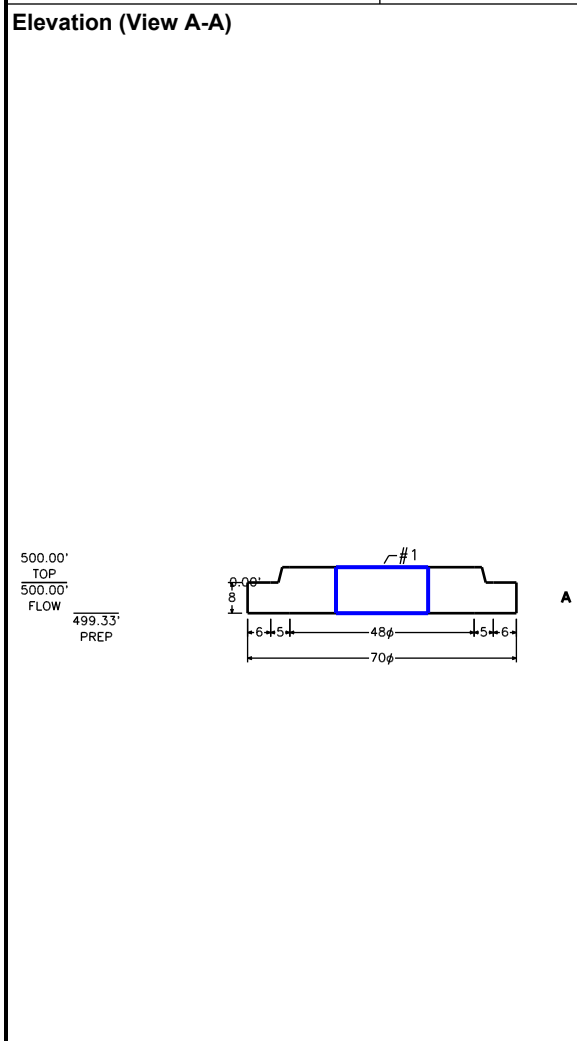

Openings

ID	Invert	Pipe Size	Hole Size	Connector	Angle
#1	496.00'		24" Ø in Floor		180°

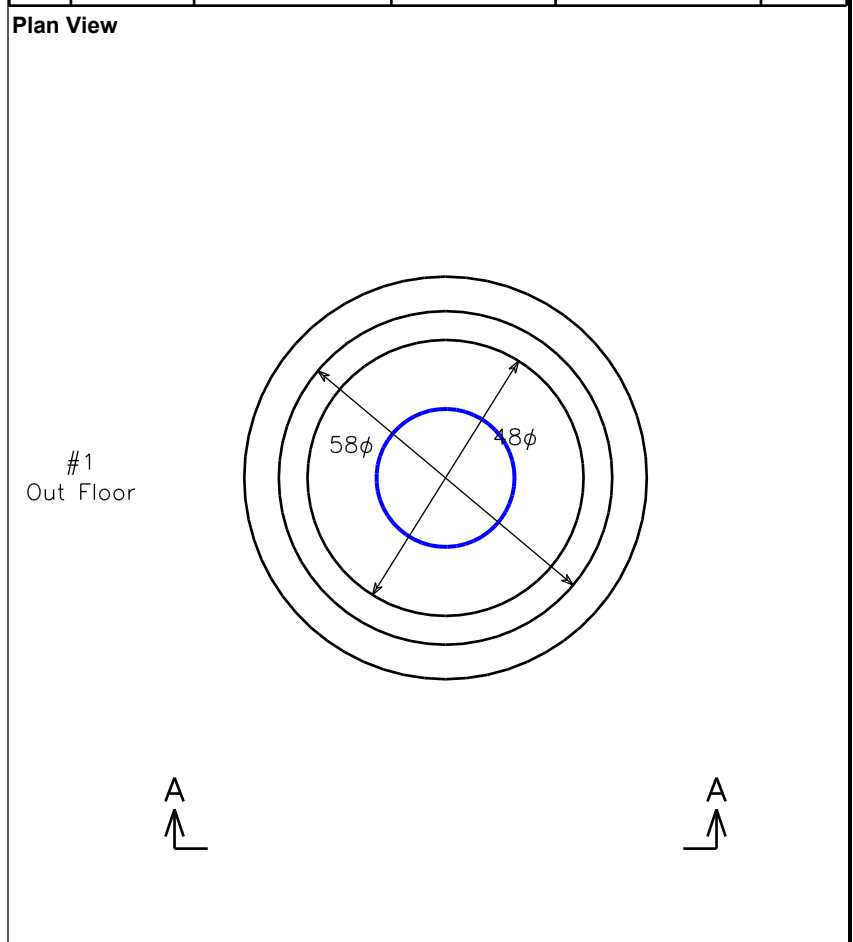

BOM For Stack

ID	Description	Qty.	Weight
A	48" Separate Base 12F 6"Ext 8H Drywell	1	3,250
Totals (precast, lbs)		1	3,250